

MATERIALE: POLIURETANO CON CAVI IN ACCIAIO.

DIMENSIONAMENTO E TOLLERANZE SULLO SPESSORE
 SIZES AND TOLLERANCES OF THE THICKNESS

| tipo | passo mm | hs mm | toll. mm | ht mm | S mm | β gradi |
|--------------|-------------|----------|-------------|----------|---------|------------|
| T 2,5 | 2,5 | 1,3 | ±0,15 | 0,7 | 1,50 | 40 |
| T 5 | 5 | 2,2 | ±0,15 | 1,2 | 2,65 | 40 |
| T 10 | 10 | 4,5 | ±0,30 | 2,5 | 5,30 | 40 |

TOLLERANZE SULLE LARGHEZZE
 WIDTH TOLLERANCES

| passo mm | larghezza mm | tolleranza mm |
|-------------|-----------------|------------------|
| 2,5 | 6 | ± 0,30 |
| 5 | 10 | ± 0,50 |
| 5 | 16 | ± 0,50 |
| 5 | 25 | ± 0,50 |
| 10 | 16 | ± 0,50 |
| 10 | 25 | ± 0,50 |
| 10 | 32 | ± 0,50 |
| 10 | 50 | ± 0,50 |

SCELTA DEL PASSO DELLE CINGHIE DENTATE
 BELT PITCH SELECTION CHART

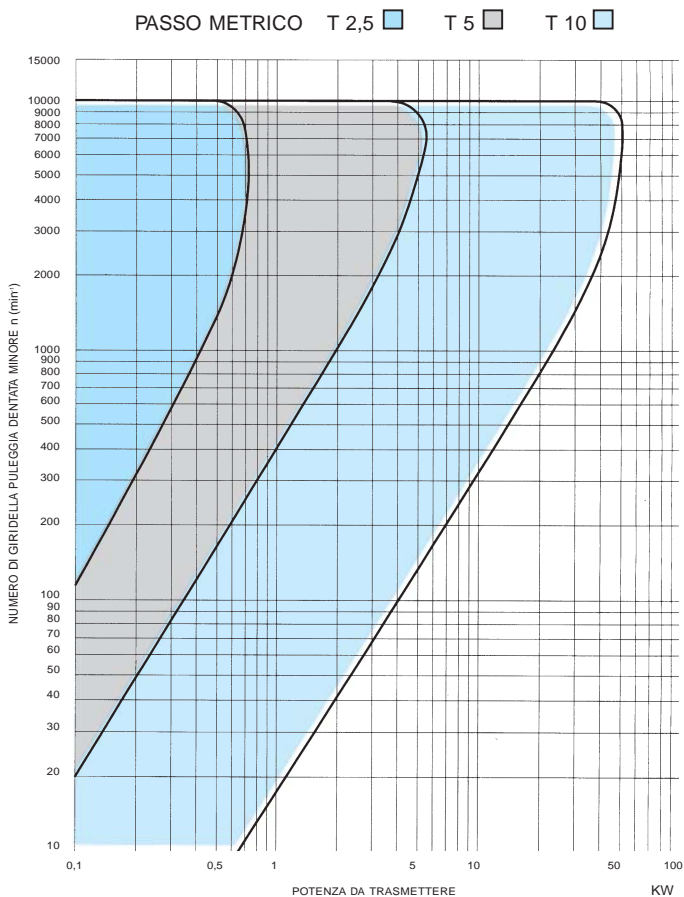

TOLLERANZE SULLE LUNGHEZZE
 LENGTH TOLLERANCES

| lunghezza primitiva mm | tolleranza mm |
|---------------------------|------------------|
| > 305 | ± 0,28 |
| > 305 - 390 | ± 0,32 |
| > 390 - 525 | ± 0,36 |
| > 525 - 630 | ± 0,42 |
| > 630 - 780 | ± 0,48 |
| > 780 - 990 | ± 0,51 |
| > 990 - 1250 | ± 0,64 |
| > 1250 - 1560 | ± 0,76 |
| > 1560 - 1960 | ± 0,88 |
| > 1960 - 2250 | ± 1,04 |

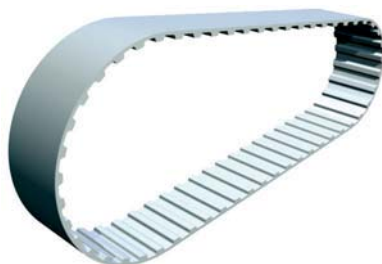

T 2,5 PASO 2,5 mm

MATERIALE: POLIURETANO

| código | denti | sviluppo |
|-------------|-------|----------|
| T 2,5 120 | 48 | 120,0 |
| T 2,5 145 | 58 | 145,0 |
| T 2,5 160 | 64 | 160,0 |
| T 2,5 177,5 | 71 | 177,5 |
| T 2,5 200 | 80 | 200,0 |
| T 2,5 230 | 92 | 230,0 |
| T 2,5 245 | 98 | 245,0 |
| T 2,5 265 | 106 | 265,0 |
| T 2,5 285 | 114 | 285,0 |
| T 2,5 305 | 122 | 305,0 |
| T 2,5 317,5 | 127 | 317,5 |
| T 2,5 330 | 132 | 330,0 |
| T 2,5 380 | 152 | 380,0 |
| T 2,5 420 | 168 | 420,0 |
| T 2,5 480 | 192 | 480,0 |
| T 2,5 500 | 200 | 500,0 |
| T 2,5 600 | 240 | 600,0 |
| T 2,5 650 | 260 | 650,0 |
| T 2,5 680 | 272 | 680,0 |
| T 2,5 780 | 312 | 780,0 |
| T 2,5 880 | 352 | 880,0 |
| T 2,5 915 | 366 | 915,0 |
| T 2,5 950 | 380 | 950,0 |
| T 2,5 1185 | 474 | 1185,0 |

| código | larghezza cinghia mm |
|--------|----------------------|
| T 2,5 | 6 |

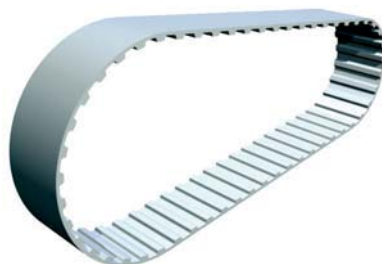

T 5 PASO 5 mm

MATERIALE: POLIURETANO

| código | denti | sviluppo | código | denti | sviluppo |
|---------|-------|----------|----------|-------|----------|
| T 5 185 | 37 | 185,0 | T 5 750 | 150 | 750,0 |
| T 5 200 | 40 | 200,0 | T 5 780 | 156 | 780,0 |
| T 5 215 | 43 | 215,0 | T 5 815 | 163 | 815,0 |
| T 5 220 | 44 | 220,0 | T 5 830 | 166 | 830,0 |
| T 5 225 | 45 | 225,0 | T 5 840 | 168 | 840,0 |
| T 5 245 | 49 | 245,0 | T 5 900 | 180 | 900,0 |
| T 5 255 | 51 | 255,0 | T 5 990 | 198 | 990,0 |
| T 5 260 | 52 | 260,0 | T 5 1075 | 215 | 1075,0 |
| T 5 270 | 54 | 270,0 | T 5 1100 | 220 | 1100,0 |
| T 5 280 | 56 | 280,0 | T 5 1160 | 232 | 1160,0 |
| T 5 295 | 59 | 295,0 | T 5 1215 | 243 | 1215,0 |
| T 5 305 | 61 | 305,0 | T 5 1280 | 256 | 1280,0 |
| T 5 330 | 66 | 330,0 | T 5 1315 | 263 | 1315,0 |
| T 5 340 | 68 | 340,0 | | | |
| T 5 350 | 70 | 350,0 | | | |
| T 5 355 | 71 | 355,0 | | | |
| T 5 365 | 73 | 365,0 | | | |
| T 5 390 | 78 | 390,0 | | | |
| T 5 400 | 80 | 400,0 | | | |
| T 5 410 | 82 | 410,0 | | | |
| T 5 420 | 84 | 420,0 | | | |
| T 5 455 | 91 | 455,0 | | | |
| T 5 475 | 95 | 475,0 | | | |
| T 5 480 | 96 | 480,0 | | | |
| T 5 500 | 100 | 500,0 | | | |
| T 5 510 | 102 | 510,0 | | | |
| T 5 525 | 105 | 525,0 | | | |
| T 5 545 | 109 | 545,0 | | | |
| T 5 550 | 110 | 550,0 | | | |
| T 5 560 | 112 | 560,0 | | | |
| T 5 575 | 115 | 575,0 | | | |
| T 5 610 | 122 | 610,0 | | | |
| T 5 620 | 124 | 620,0 | | | |
| T 5 630 | 126 | 630,0 | | | |
| T 5 650 | 130 | 650,0 | | | |
| T 5 660 | 132 | 660,0 | | | |
| T 5 690 | 138 | 690,0 | | | |
| T 5 720 | 144 | 720,0 | | | |

| código | larghezza cinghia mm |
|--------|-------------------------|
| T 5 | 10 |
| | 16 |
| | 25 |

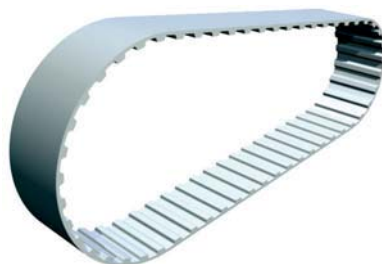

T 10 PASO 10 mm

MATERIALE: POLIURETANO

| código | denti | sviluppo |
|-----------|-------|----------|
| T 10 260 | 26 | 260,0 |
| T 10 340 | 34 | 340,0 |
| T 10 370 | 37 | 370,0 |
| T 10 400 | 40 | 400,0 |
| T 10 410 | 41 | 410,0 |
| T 10 440 | 44 | 440,0 |
| T 10 480 | 48 | 480,0 |
| T 10 500 | 50 | 500,0 |
| T 10 530 | 53 | 530,0 |
| T 10 560 | 56 | 560,0 |
| T 10 600 | 60 | 600,0 |
| T 10 610 | 61 | 610,0 |
| T 10 630 | 63 | 630,0 |
| T 10 660 | 66 | 690,0 |
| T 10 690 | 69 | 690,0 |
| T 10 700 | 70 | 700,0 |
| T 10 720 | 72 | 720,0 |
| T 10 750 | 75 | 750,0 |
| T 10 780 | 78 | 780,0 |
| T 10 810 | 81 | 810,0 |
| T 10 840 | 84 | 840,0 |
| T 10 880 | 88 | 880,0 |
| T 10 890 | 89 | 890,0 |
| T 10 900 | 90 | 900,0 |
| T 10 920 | 92 | 920,0 |
| T 10 960 | 96 | 960,0 |
| T 10 970 | 97 | 970,0 |
| T 10 980 | 98 | 980,0 |
| T 10 1010 | 101 | 1010,0 |
| T 10 1080 | 108 | 1080,0 |
| T 10 1110 | 111 | 1110,0 |
| T 10 1140 | 114 | 1140,0 |
| T 10 1150 | 115 | 1150,0 |
| T 10 1210 | 121 | 1210,0 |
| T 10 1240 | 124 | 1240,0 |
| T 10 1250 | 125 | 1250,0 |
| T 10 1300 | 130 | 1300,0 |
| T 10 1320 | 132 | 1320,0 |

| código | denti | sviluppo |
|-----------|-------|----------|
| T 10 1350 | 135 | 1350,0 |
| T 10 1390 | 139 | 1390,0 |
| T 10 1400 | 140 | 1400,0 |
| T 10 1420 | 142 | 1420,0 |
| T 10 1460 | 146 | 1460,0 |
| T 10 1500 | 150 | 1500,0 |
| T 10 1560 | 156 | 1560,0 |
| T 10 1610 | 161 | 1610,0 |
| T 10 1750 | 175 | 1750,0 |
| T 10 1780 | 178 | 1780,0 |
| T 10 1880 | 188 | 1880,0 |
| T 10 1960 | 196 | 1960,0 |
| T 10 2250 | 225 | 2250,0 |

| código | larghezza cinghia mm |
|--------|-------------------------|
| T 10 | 16 |
| | 25 |
| | 32 |
| | 50 |